

1. Select **Tools**
2. Select **Accounts**

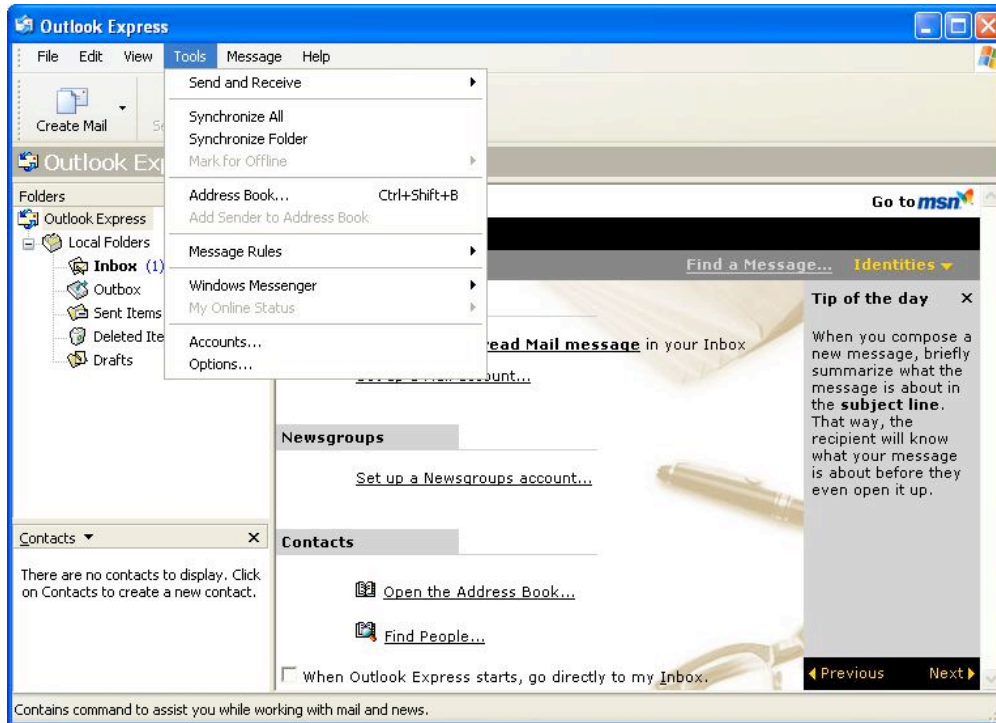

3. Click on **Add**
4. Select **Mail**

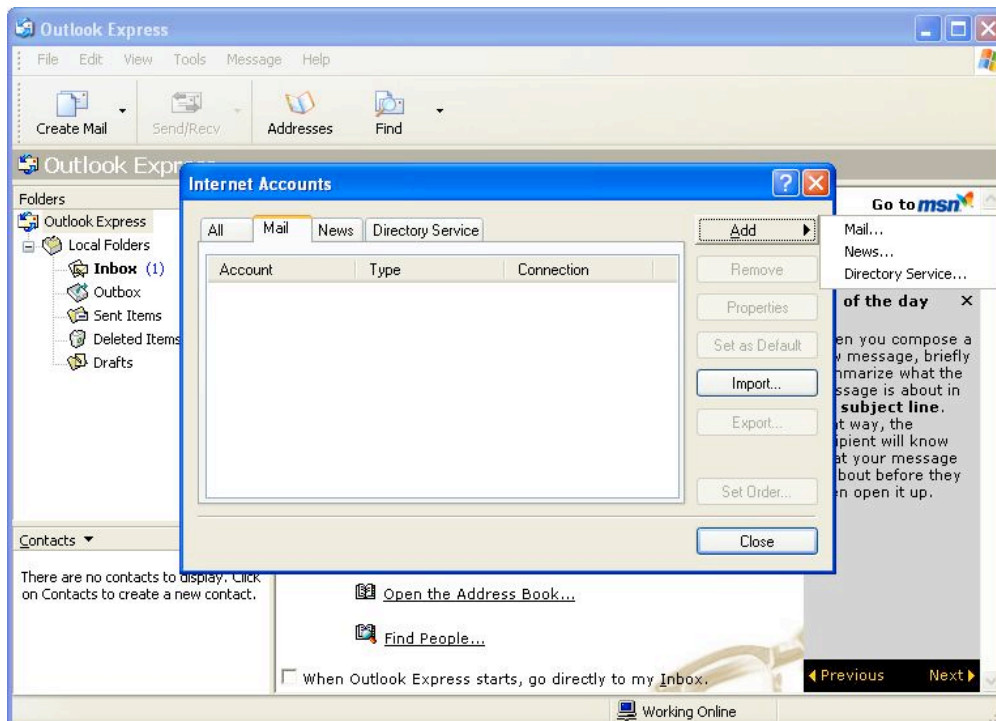

## 5. Enter your name

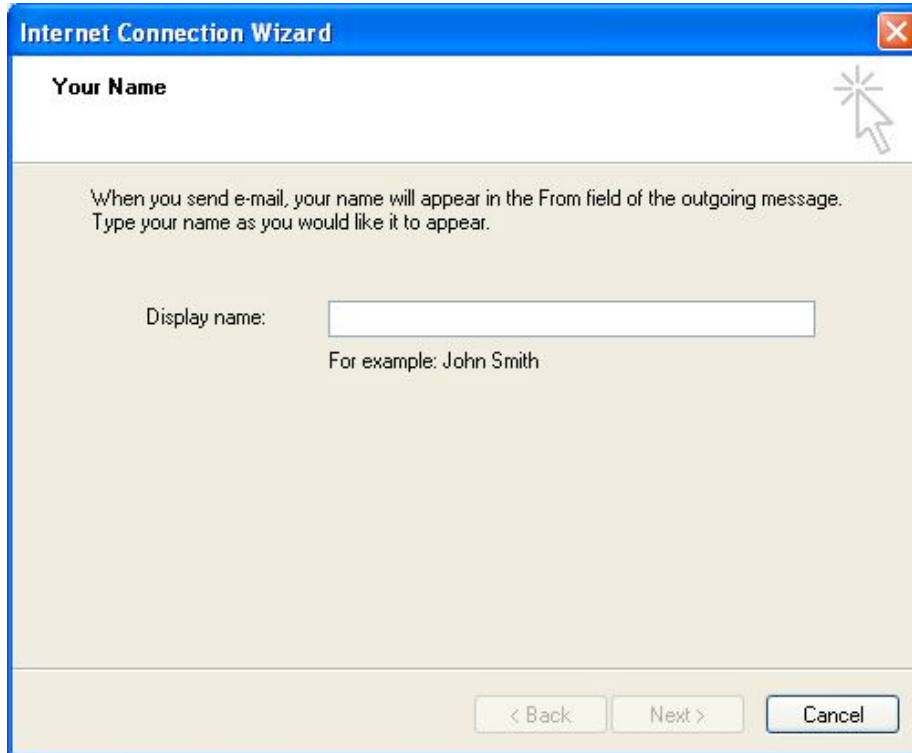

## 6. Enter your full e-mail address supplied by ShockWare

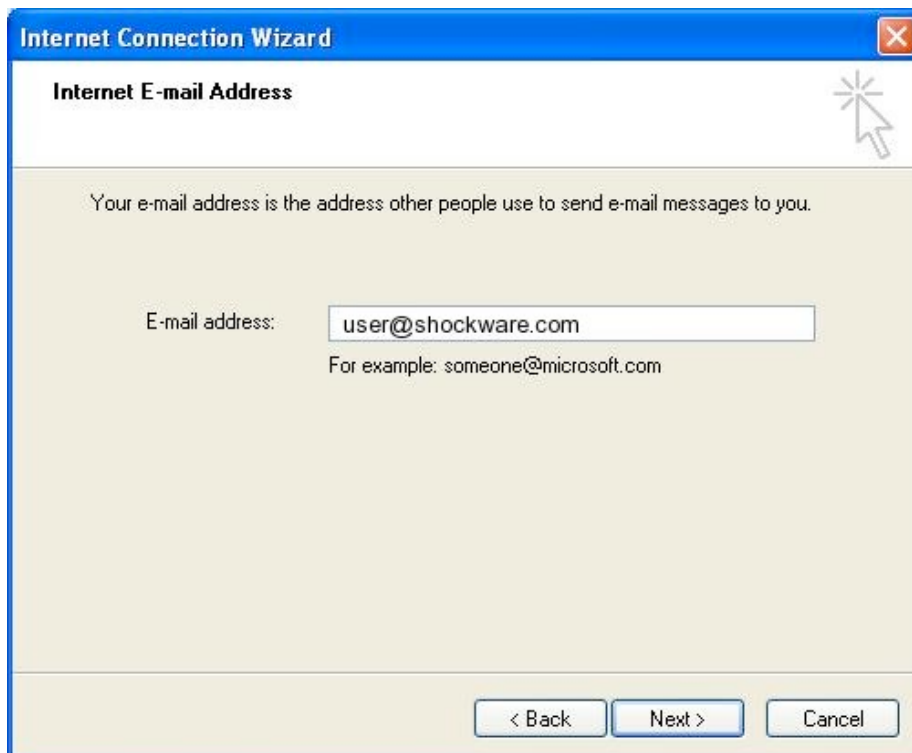

7. Incoming mail and outgoing mail server: **shockware.com**  
My incoming mail server is a **POP3** server

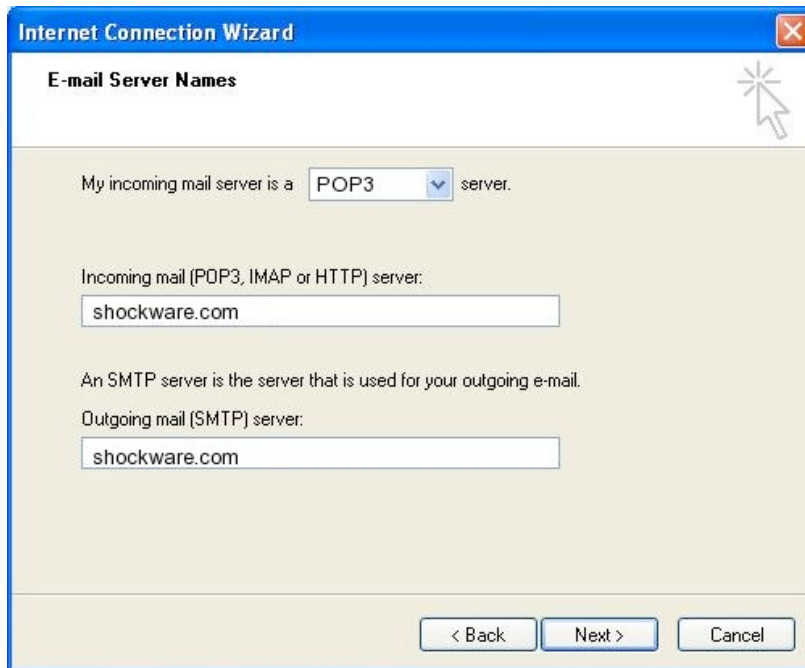

8. Enter **Account name**

If your e-mail address is [user1234@shockware.com](mailto:user1234@shockware.com) you would enter: **user1234**

9. Enter your **Password**

If you do not know your password please contact ShockWare

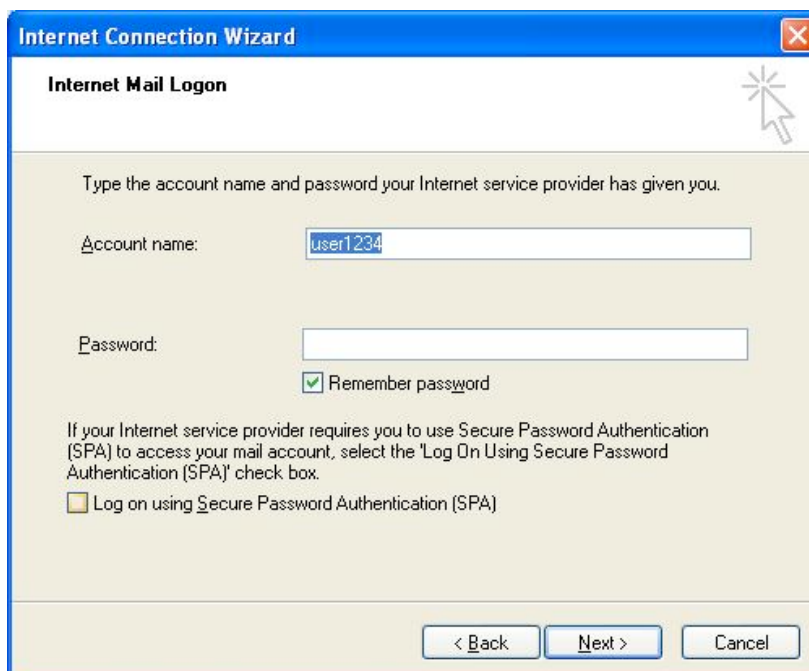

## 10. Click **Finish**

