

1. Click on **Tools** menu and select **Accounts**

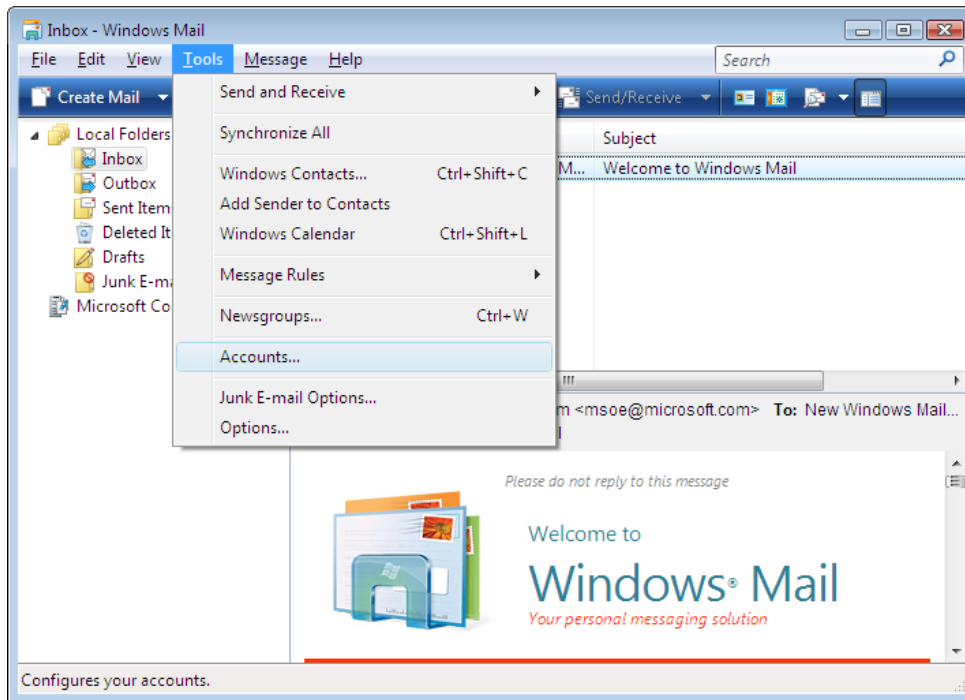

2. Click on **Add**

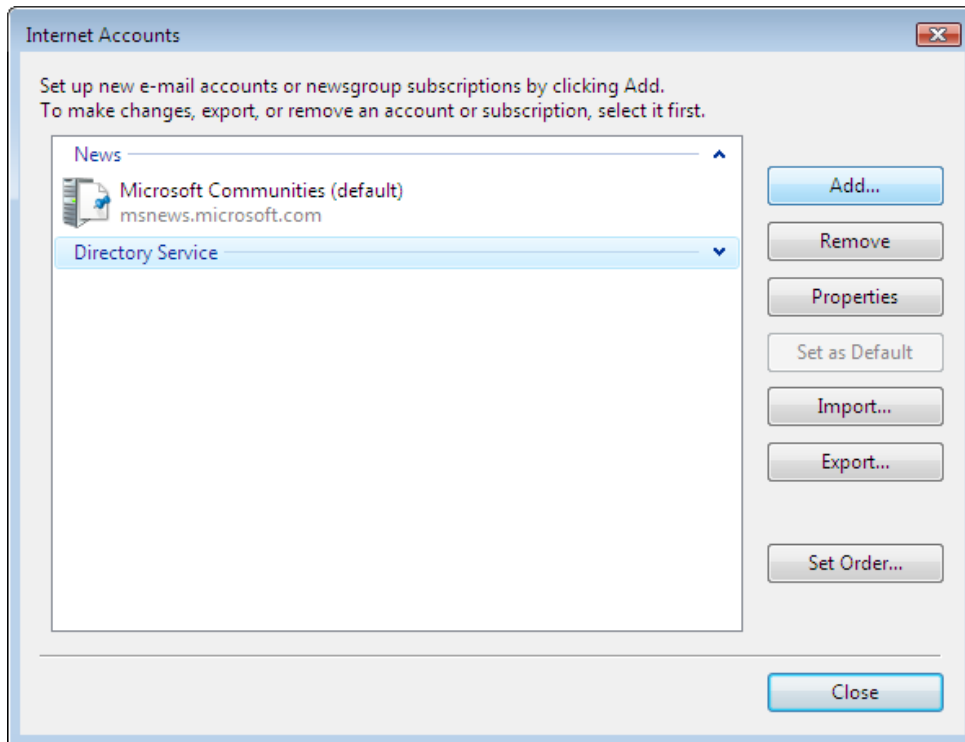

3. Select E-mail Account

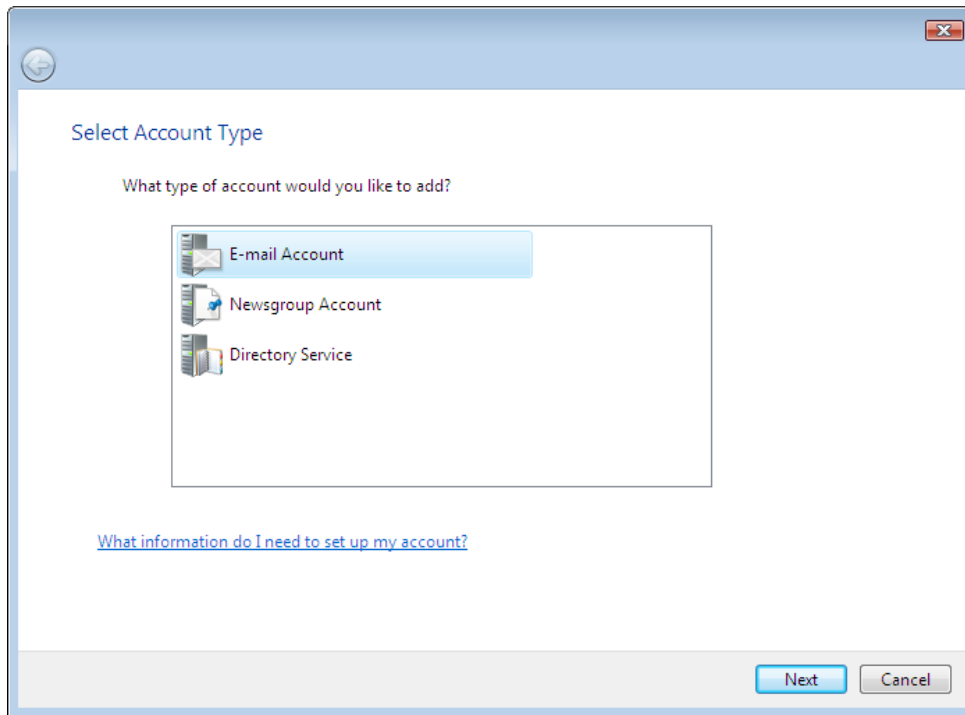

4. Enter your name

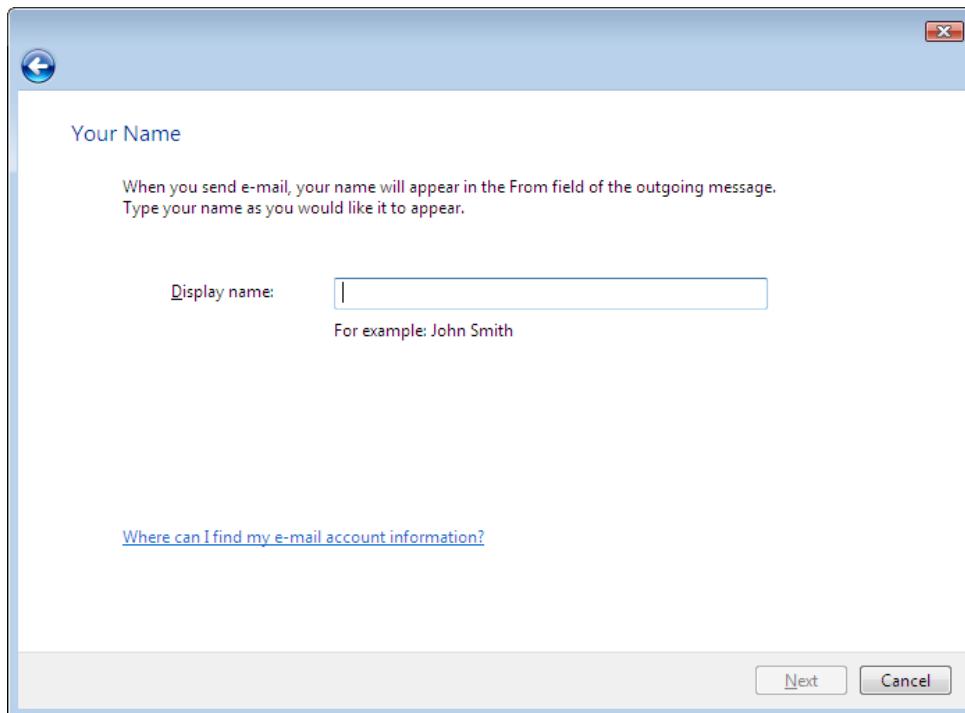

5. Enter your full e-mail address supplied by ShockWare.

Internet E-mail Address

Your e-mail address is the address other people use to send e-mail messages to you.

E-mail address:

For example: someone@microsoft.com

[Where can I find my e-mail account information?](#)

Next Cancel

6. Incoming mail and outgoing mail server: **shockware.com**
Incoming e-mail server type: **POP3**

Set up e-mail servers

Incoming e-mail server type:
POP3

Incoming mail (POP3 or IMAP) server:

Outgoing e-mail server (SMTP) name:

Outgoing server requires authentication

[Where can I find my e-mail server information?](#)

Next Cancel

7. Enter E-mail username

If your e-mail address is user1234@shockware.com you would enter: **user1234**

8. Enter your Password

If you do not know your password please contact ShockWare.

Internet Mail Logon

Type the account name and password your Internet service provider has given you.

E-mail username: user1234

Password:

Remember password

Next Cancel

9. Click **Finish**

Congratulations

You have successfully entered all of the information required to set up your account.
To save these settings and download your e-mail, click Finish.

Do not download my e-mail at this time

Finish Cancel